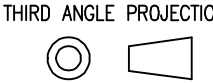

<p>UNLESS OTHERWISE SPECIFIED ALL DIMENSIONS ARE IN INCHES. TOLERANCE:</p> <p>.X =± 0.0 .XX =± 0.00 .XXX =± 0.000</p> <p>ANGLES =± 0.0 ° HOLE DIA = $\begin{matrix} + \\ - \end{matrix}$</p> <p>CONFORMS TO ASME Y14.5M-1994.</p>	<p>TRANE</p> <p>THIS DRAWING IS PROPRIETARY AND SHALL NOT BE COPIED OR ITS CONTENTS DISCLOSED TO OUTSIDE PARTIES WITHOUT THE WRITTEN CONSENT OF TRANE</p> <p>DRAWN BY: D Wizard ©TRANE DATE: 17-May-10</p> <p>DO NOT SCALE PRINT</p>	<p>X13470484</p> <p>SHEET 1 OF 1</p> <p>REV N</p>	<p>SWITCH FLOAT LOW LEVEL --</p>
		<p>THIRD ANGLE PROJECTION</p> 	

SPECIFICATIONS:

MATERIAL: EXT 01 = POLYPROPYLENE
EXT 02 = RIGID & FOAMED BUNA-N
(SPECIFIC GRAVITY = .48±10% MATERIAL)
EXT 03 = SAME AS EXTENSION 02
EXT 04 = SAME AS EXTENSION 02

OPERATING TEMP-----220°F (MAX)

OPERATING PRESS-----50 PSI

ELECTRICAL RATING:

SWITCH-----SPST REED, NORMALLY CLOSED, OPEN ON RISE

VOLTS-----1 TO 240 (AC OR DC)

WIRE-----EXT 01---20 AWG UL STYLE 1007, 12.00" LENGTH (STRIP ENDS .25")
EXT 02---20 AWG UL STYLE 1007, 9.00" LENGTH (STRIP ENDS .25")
EXT 03---20 AWG UL STYLE 1007, 9.00" LENGTH
EXT 04---20 AWG UL STYLE 1007, 9.00" LENGTH

CONNECTIONS---EXT 01---N/A
EXT 02---N/A
EXT 03---AMP #2-520102-2, 25QC INSULATION MALE STRAIGHT
EXT 04---AMP #1-480698-0, AND PINS350218-1 (2RQD)

OPEN LEVEL---EXT 01---N/A
EXT 02----0.43±0.06
EXT 03----0.43±0.06
EXT 04----0.43±0.06

NOTES:

1. REQUIRED DEPTH OF WATER AT WHICH THE SWITCH OPENS, MEASURED FROM BOTTOM OF SWITCH BODY=.48".
2. A BARCODE IS REQUIRED. THE BARCODE MUST BE 2D (PREFERRED) OR 1D (ACCEPTABLE) AND MUST HAVE TRANE X-CODE/PART NUMBER WITH NO SPACES OR MISCELLANEOUS CHARACTERS (EX: X23456789234). REFER TO ES3609004.
3. THE BARCODE LABEL MUST BE ATTACHED TO A SINGLE WIRE TO PREVENT TEARING OF THE LABEL DURING WIRE CONNECTION.
4. THE BARCODE LABEL NEEDS TO BE WITHIN 1/2 INCH OF THE TERMINAL CONNECTION END. THIS WILL ENSURE THAT THE BARCODE CAN ALWAYS BE SEEN/SCANNED.

EXT	DESCRIPTION	CURRENT RATING
01	FLOAT SWITCH	10 WATT NON-INDUCTIVE (MAX)
02	FLOAT SWITCH	10 WATT NON-INDUCTIVE (MAX)
03	FLOAT SWITCH	10 WATT NON-INDUCTIVE (MAX)
04	FLOAT SWITCH	10 WATT NON-INDUCTIVE (MAX)

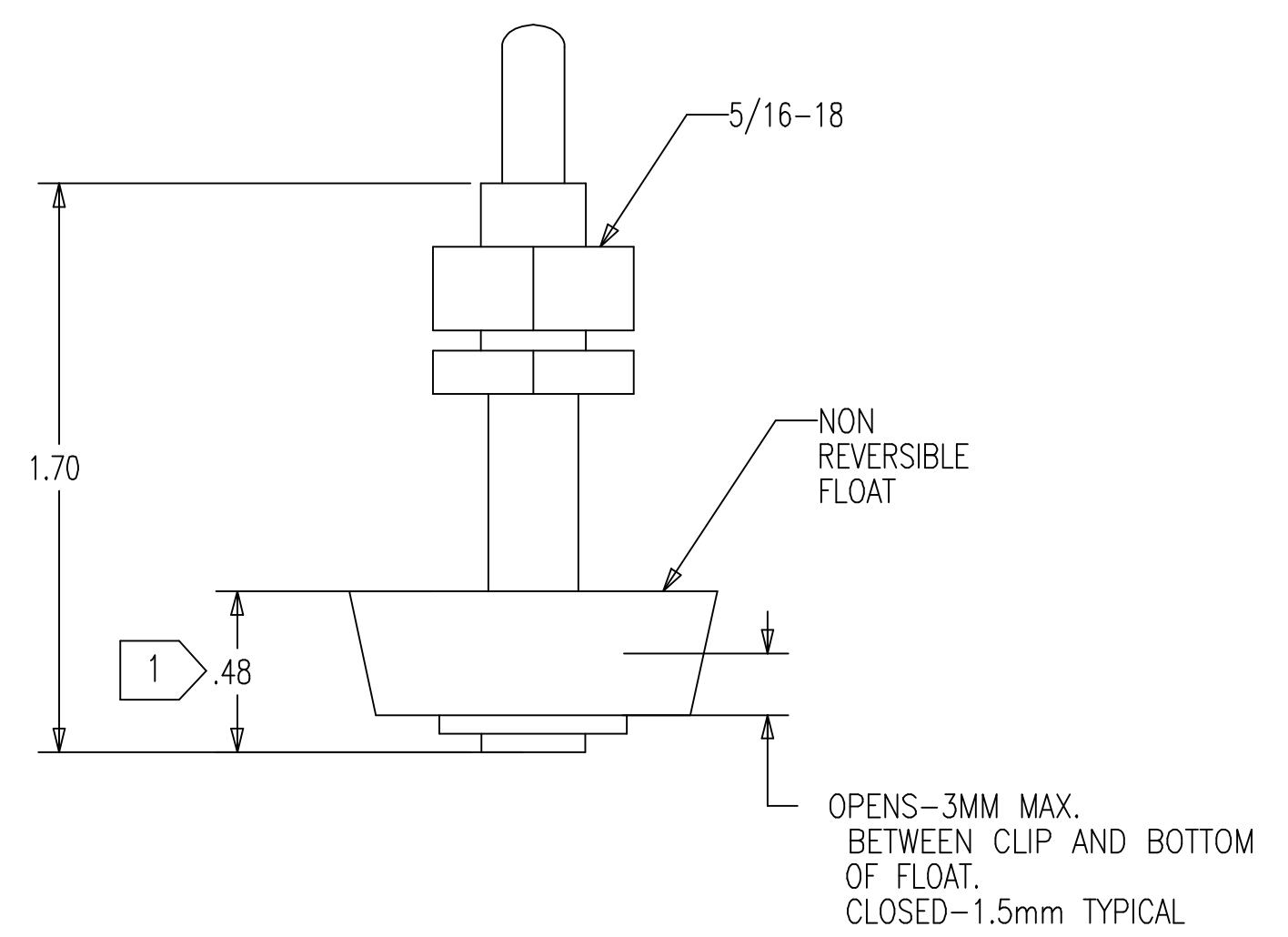
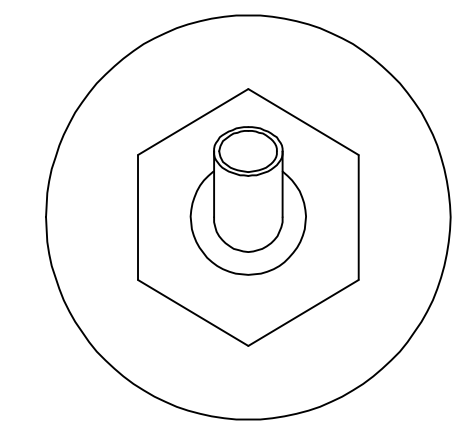
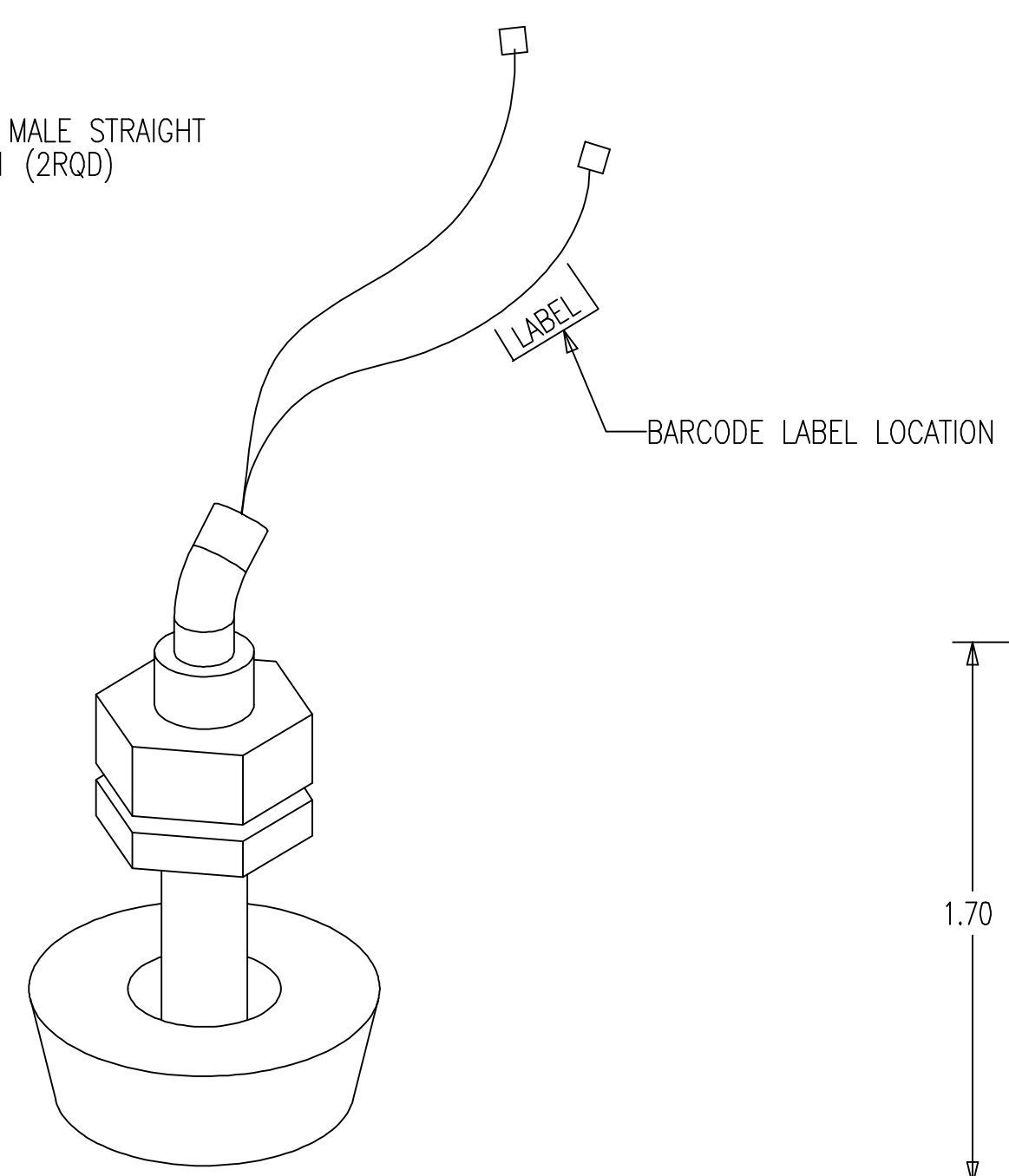

D
C
B
A